YVR Aircraft Movements 1992-2013

		January	February	March	April	May	June	July	August	September	October	November	December	TOTAL
1992	Runway	19,352	17,999	20,192	20,426	22,181	22,766	23,564	23,542	21,451	20,302	18,746	18,626	**249,147**
	Non-runway	1,995	2,088	2,738	3,179	3,922	4,341	4,975	5,162	4,085	3,474	2,813	2,378	**41,150**
	Total	21,347	20,087	22,930	23,605	26,103	27,107	28,539	28,704	25,536	23,776	21,559	21,004	**290,297**
1993	Runway	17,990	17,342	19,693	19,383	20,804	22,192	22,869	23,902	21,555	19,988	19,119	19,316	**244,153**
	Non-runway	2,264	2,920	3,592	3,733	4,411	4,594	4,943	5,404	4,724	3,297	3,048	2,288	**45,218**
	Total	20,254	20,262	23,285	23,116	25,215	26,786	27,812	29,306	26,279	23,285	22,167	21,604	**289,371**
1994	Runway	18,968	17,661	20,852	19,986	22,419	23,810	23,443	26,018	22,537	20,795	19,914	19,662	**256,065**
	Non-runway	2,277	2,421	3,377	3,696	4,551	4,822	5,329	6,065	4,364	3,338	2,926	2,185	**45,351**
	Total	21,245	20,082	24,229	23,682	26,970	28,632	28,772	32,083	26,901	24,133	22,840	21,847	**301,416**
1995	Runway	19,882	18,437	21,412	20,305	23,401	24,525	25,407	26,008	23,579	22,282	21,444	21,531	**268,213**
	Non-runway	2,435	2,532	3,157	3,392	4,311	4,804	5,080	5,426	4,504	3,283	2,564	2,128	**43,616**
	Total	22,317	20,969	24,569	23,697	27,712	29,329	30,487	31,434	28,083	25,565	24,008	23,659	**311,829**
1996	Runway	22,089	21,496	23,616	23,046	25,457	25,502	27,420	27,619	25,264	24,879	21,801	21,024	**289,213**
	Non-runway	2,190	2,615	3,087	3,083	3,915	4,520	5,054	5,334	3,969	3,243	2,363	1,778	**41,151**
	Total	24,279	24,111	26,703	26,129	29,372	30,022	32,474	32,953	29,233	28,122	24,164	22,802	**330,364**
1997	Runway	21,866	20,434	22,691	23,831	25,099	26,292	28,909	29,137	26,566	25,539	24,180	24,741	**299,285**
	Non-runway	2,031	2,455	2,694	3,234	4,335	4,771	5,128	5,882	4,418	3,343	3,027	2,465	**43,783**
	Total	23,897	22,889	25,385	27,065	29,434	31,063	34,037	35,019	30,984	28,882	27,207	27,206	**343,068**
1998	Runway	25,055	23,378	26,925	25,876	27,372	29,259	31,402	31,608	27,722	26,940	24,962	25,060	**325,559**
	Non-runway	2,389	2,642	3,455	3,502	4,274	4,564	5,219	5,745	4,456	3,286	2,542	2,095	**44,169**
	Total	27,444	26,020	30,380	29,378	31,646	33,823	36,621	37,353	32,178	30,226	27,504	27,155	**369,728**
1999	Runway	25,144	23,422	25,751	26,163	27,888	28,747	31,276	31,554	29,062	26,961	24,310	23,294	**323,572**
	Non-runway	2,428	2,191	3,112	3,500	4,208	4,545	5,521	5,761	4,511	3,340	2,672	1,888	**43,677**
	Total	27,572	25,613	28,863	29,663	32,096	33,292	36,797	37,315	33,573	30,301	26,982	25,182	**367,249**
2000	Runway	23,299	22,397	24,346	22,204	24,383	26,575	28,059	29,020	26,188	24,457	22,401	21,839	**295,168**
	Non-runway	2,255	2,597	3,130	3,316	3,916	4,507	4,905	5,353	4,017	3,266	2,782	2,185	**42,229**
	Total	25,554	24,994	27,476	25,520	28,299	31,082	32,964	34,373	30,205	27,723	25,183	24,024	**337,397**
2001	Runway	22,735	20,418	22,404	21,648	24,601	25,410	27,163	27,723	21,264	21,972	19,608	19,483	**274,429**
	Non-runway	2,558	2,469	2,902	1,485	3,822	4,123	4,726	5,039	3,189	2,993	2,416	1,927	**37,649**
	Total	25,293	22,887	25,306	23,133	28,423	29,533	31,889	32,762	24,453	24,965	22,024	21,410	**312,078**
2002	Runway	19,672	18,619	20,172	20,592	21,880	23,280	25,489	25,949	22,396	21,044	19,049	19,575	**257,717**
	Non-runway	2,056	2,298	2,641	3,053	3,642	3,814	4,817	5,262	3,962	2,958	2,366	2,040	**38,909**
	Total	21,728	20,917	22,813	23,645	25,522	27,094	30,306	31,211	26,358	24,002	21,415	21,615	**296,626**
2003	Runway	19,613	18,033	20,378	19,123	20,872	21,766	24,336	24,918	22,296	20,575	18,467	20,039	**250,416**
	Non-runway	2,362	2,569	2,650	2,608	3,692	3,951	4,980	5,002	3,918	2,846	2,697	2,691	**39,966**
	Total	21,975	20,602	23,028	21,731	24,564	25,717	29,316	29,920	26,214	23,421	21,164	22,730	**290,382**
2004	Runway	19,426	19,160	21,309	21,089	22,793	24,932	27,004	26,917	23,724	22,093	20,505	21,484	**270,436**
	Non-runway	2,170	2,532	3,228	3,721	4,006	4,394	4,944	5,202	4,168	3,401	3,408	3,376	**44,550**
	Total	21,596	21,692	24,537	24,810	26,799	29,326	31,948	32,119	27,892	25,494	23,913	24,860	**314,986**
2005	Runway	21,072	19,803	22,330	21,847	23,557	25,271	27,203	27,329	24,440	21,908	19,538	20,866	**275,164**
	Non-runway	3,069	3,162	3,382	3,946	4,392	4,485	5,217	6,161	4,647	3,843	2,713	2,768	**47,785**
	Total	24,141	22,965	25,712	25,793	27,949	29,756	32,420	33,490	29,087	25,751	22,251	23,634	**322,949**
2006	Runway	20,571	19,125	21,742	20,373	23,140	24,766	26,838	27,312	23,825	22,234	19,761	21,317	**271,004**
	Non-runway	2,898	3,077	3,818	3,995	4,976	5,149	5,792	6,364	5,055	4,214	3,055	2,999	**51,392**
	Total	23,469	22,202	25,560	24,368	28,116	29,915	32,630	33,676	28,880	26,448	22,816	24,316	**322,396**
2007	Runway	20,711	19,376	22,047	21,188	22,969	24,364	26,837	27,213	23,697	22,652	21,678	21,863	**274,595**
	Non-runway	2,946	3,046	3,880	4,243	5,168	5,133	6,245	6,820	5,074	4,434	3,582	2,842	**53,413**
	Total	23,657	22,422	25,927	25,431	28,137	29,497	33,082	34,033	28,771	27,086	25,260	24,705	**328,008**
2008	Runway	22,400	21,621	22,984	22,590	23,886	25,195	27,319	27,556	23,754	22,193	19,799	19,499	**278,796**
	Non-runway	3,139	3,282	3,912	4,179	4,875	5,534	7,539	8,373	6,795	5,544	3,787	3,267	**60,226**
	Total	25,539	24,903	26,896	26,769	28,761	30,729	34,858	35,929	30,549	27,737	23,586	22,766	**339,022**
2009	Runway	19,636	19,289	21,401	21,249	22,330	23,670	24,807	24,401	21,516	20,806	19,071	20,096	**258,272**
	Non-runway	2,402	4,218	4,630	5,213	5,733	6,646	6,000	6,082	5,151	4,336	2,968	2,786	**56,165**
	Total	22,038	23,507	26,031	26,462	28,063	30,316	30,807	30,483	26,667	25,142	22,039	22,882	**314,437**
2010	Runway	19,618	19,346	20,889	20,085	21,176	22,193	24,082	24,203	21,753	21,298	19,464	20,807	**254,914**
	Non-runway	2,971	2,298	3,154	3,444	3,694	3,754	4,497	4,940	3,558	2,947	2,217	2,183	**39,657**
	Total	22,589	21,644	24,043	23,529	24,870	25,947	28,579	29,143	25,311	24,245	21,681	22,990	**294,571**
2011	Runway	20,324	18,758	21,320	20,196	21,937	22,845	24,215	24,663	22,108	21,284	19,903	20,723	**258,276**
	Non-runway	2,044	2,271	2,675	3,058	3,512	3,910	4,727	5,134	3,779	2,931	2,368	2,257	**38,666**
	Total	22,368	21,029	23,995	23,254	25,449	26,755	28,942	29,797	25,887	24,215	22,271	22,980	**296,942**
2012	Runway	20,568	19,636	21,435	20,247	22,356	22,739	24,741	25,011	22,326	21,723	19,963	20,379	**261,124**
	Non-runway	1,989	2,212	2,615	2,825	3,420	3,573	4,370	3,671	3,449	2,636	2,478	2,032	**35,270**
	Total	22,557	21,848	24,050	23,072	25,776	26,312	29,111	28,682	25,775	24,359	22,441	22,411	**296,394**
2013	Runway	20,709	18,824	21,041										**60,574**
	Non-runway	2,075	2,094	2,749										**6,918**
	Total	22,784	20,918	23,790	0	0	0	0	0	0	0	0	0	**67,492**

YVR Aircraft Movements 1992-2013

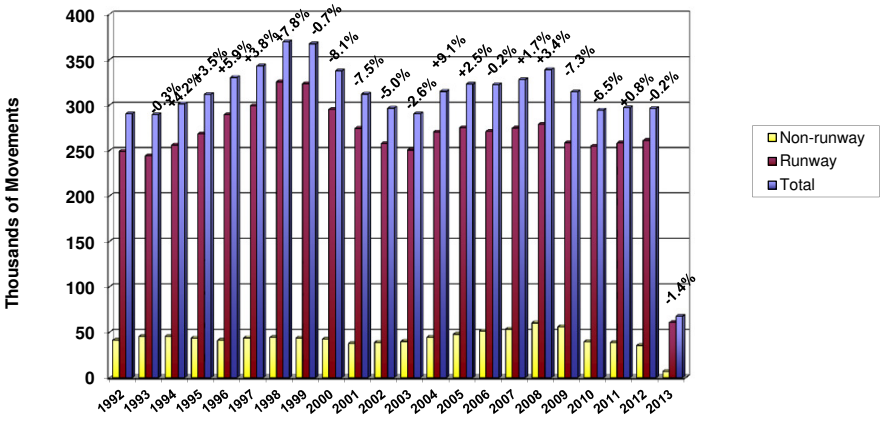

Note: Displayed growth rate refers to year-to-date total aircraft movements (Runway and Non-Runway).